משה ענק
כ"ט אדר התשע"ג

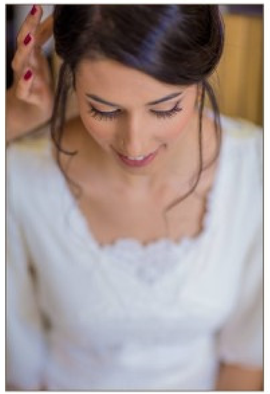

בשבח והודיה לה' אנו שמחים להזמינכם לשמחת נישואי
משה אהרן עם נעם
שתתקיים בעזרת ה' ביום שני
27.03.2017, כ"ט אדר התשע"ז
באולם "שמיים כחולים"
18:30
קבלת פנים
19:15
חופה
נשמח בבואכם

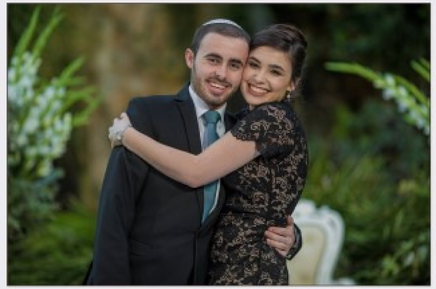

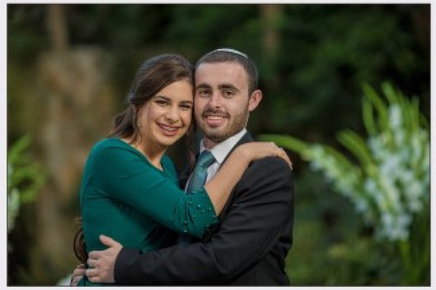

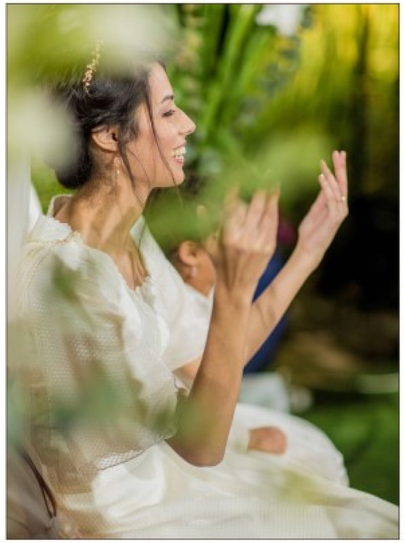

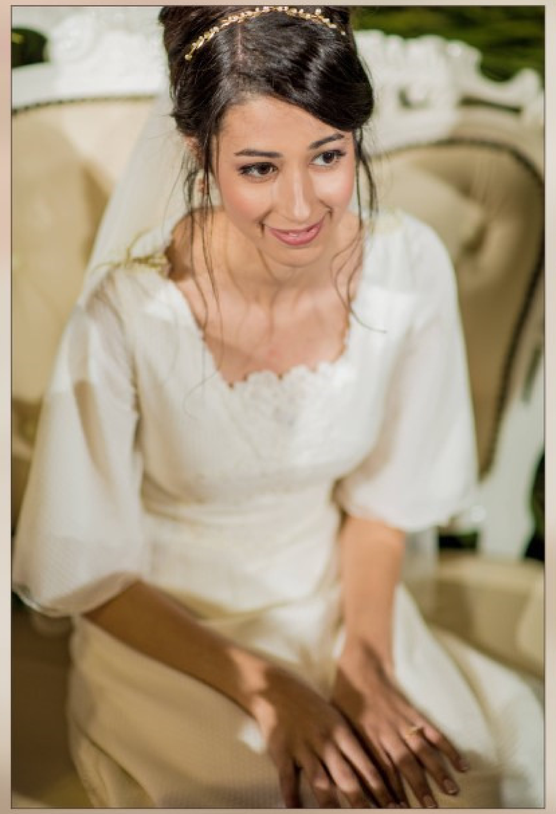

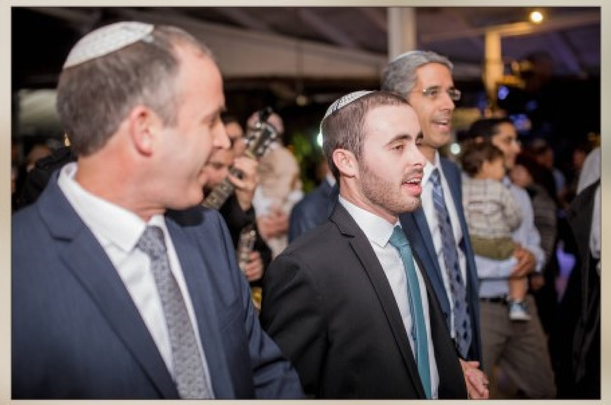

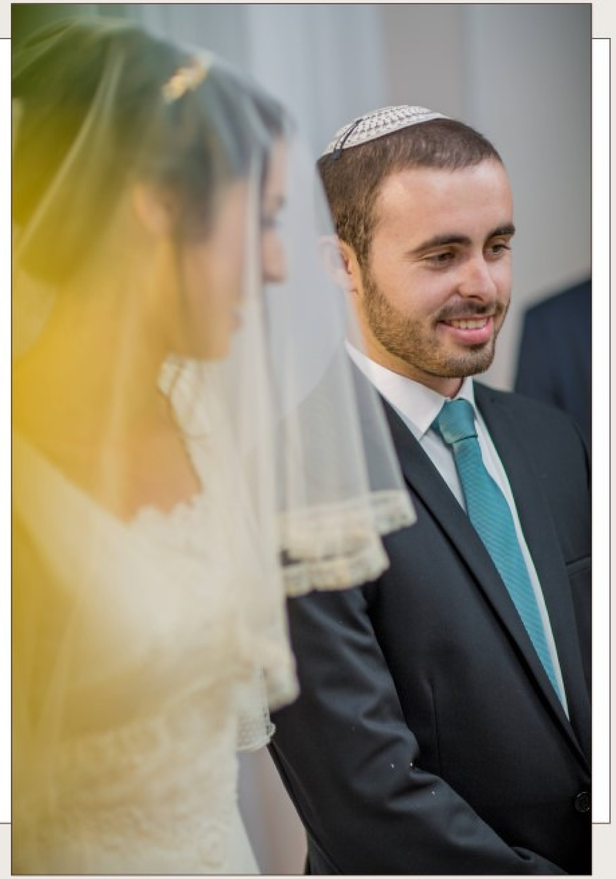
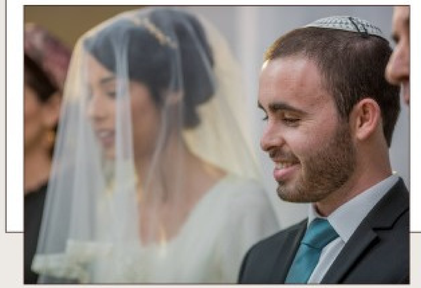

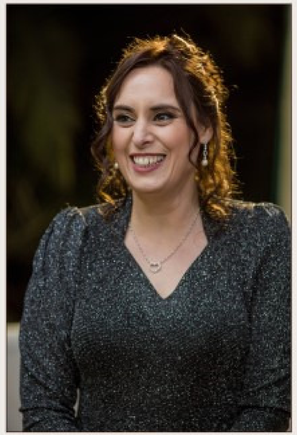

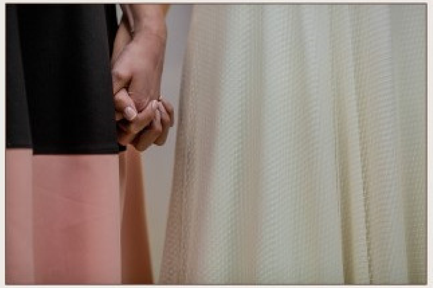

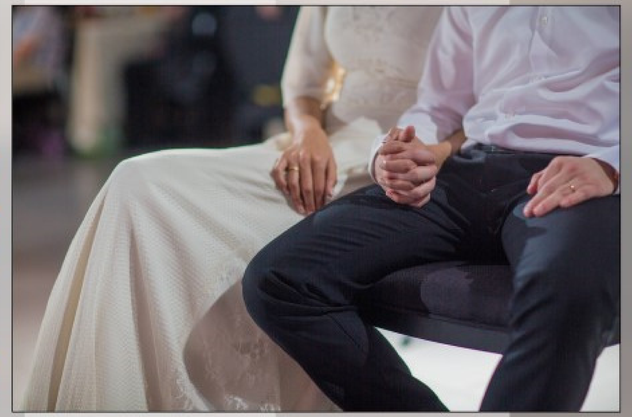

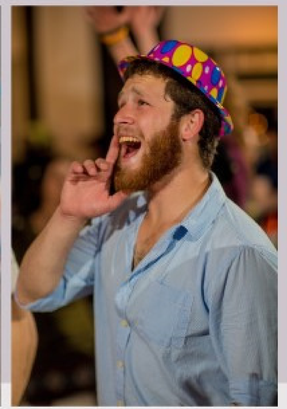

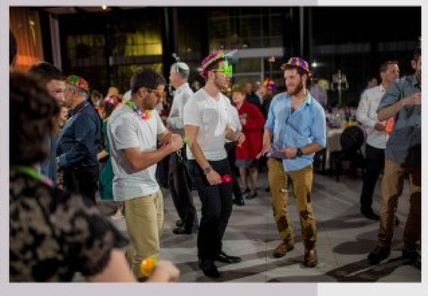

Used

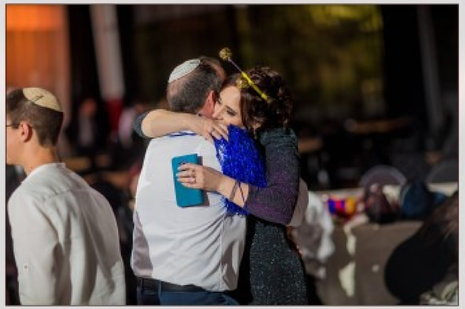

Dovi Rhein | ArtPhotography