שי ומאור

י"ב תשרי תשע"ח

01.11.2017

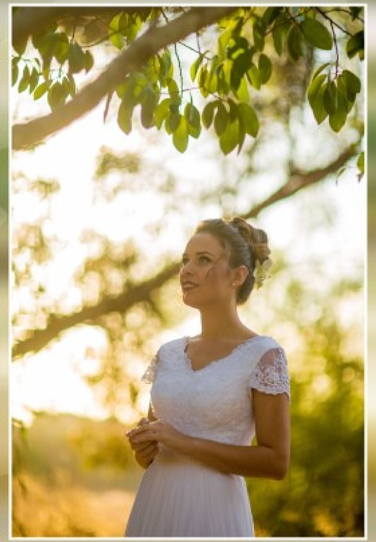

ראיתי אותך ראיתי בית

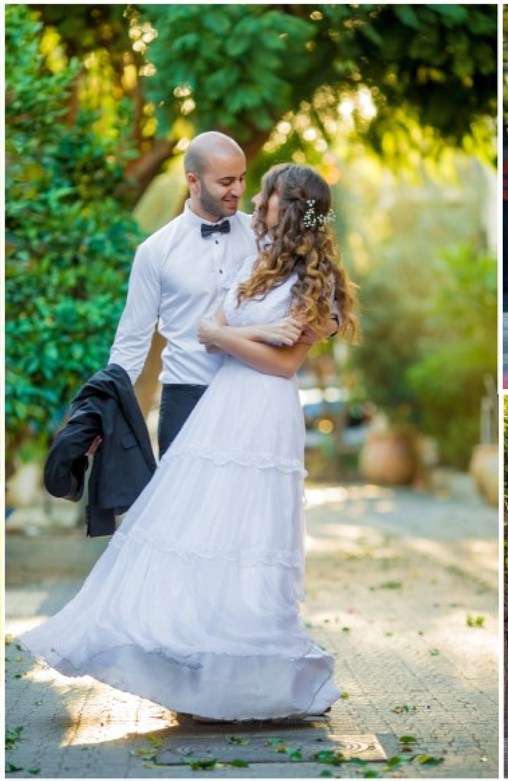

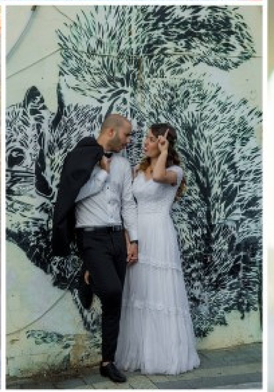

"ראויה השמחה כאשר יש מציאות שלמה
ואין לך מציאות יותר שלמה
מנישואי חתן כלה "
(מהרי"ל)

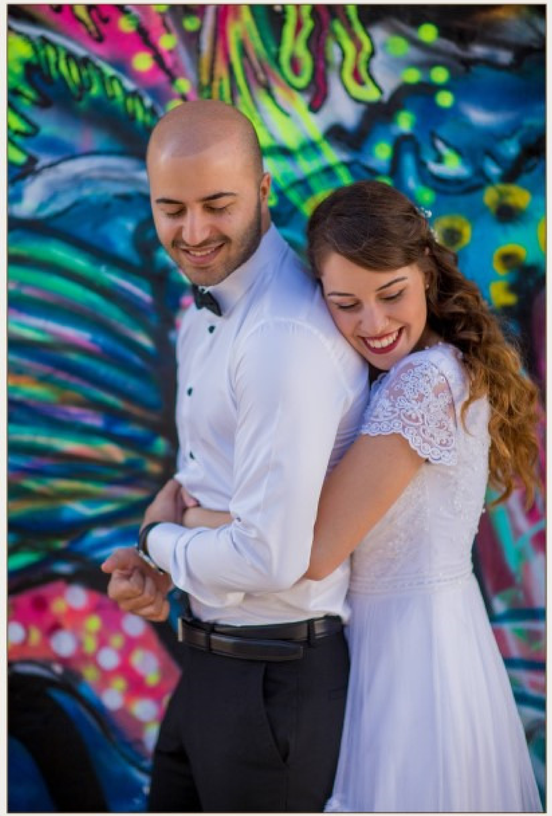

2012

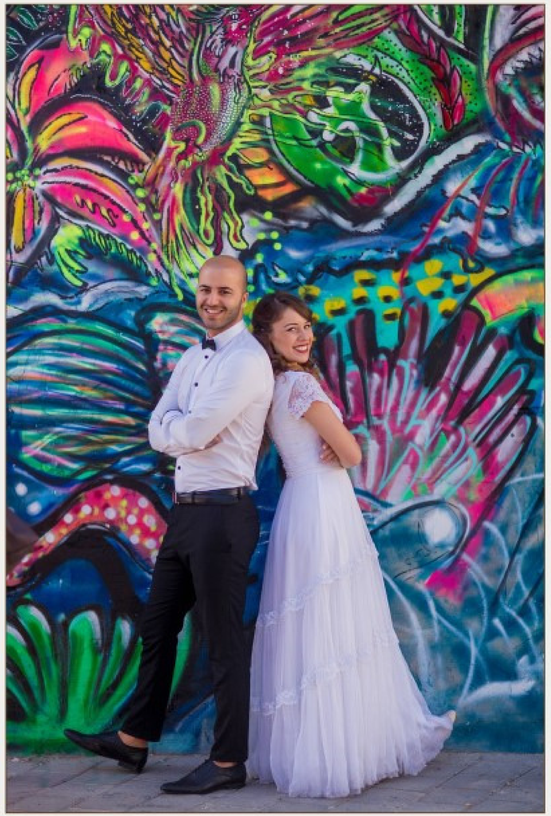

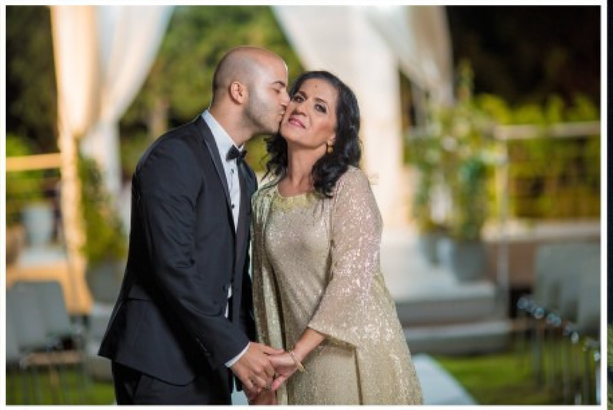

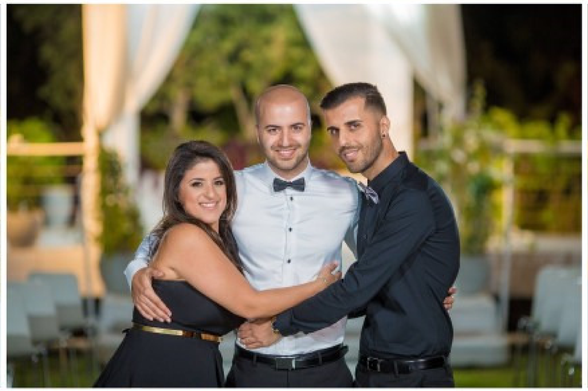

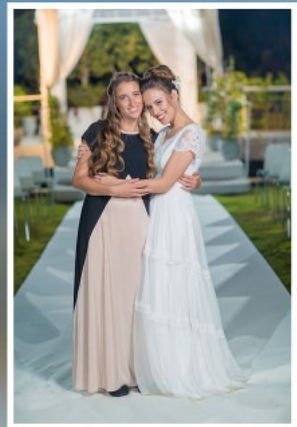

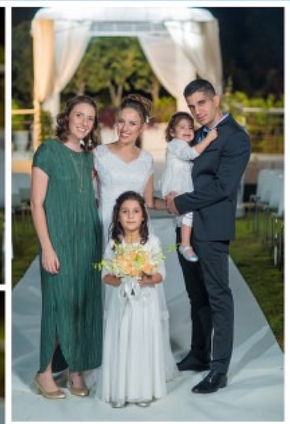

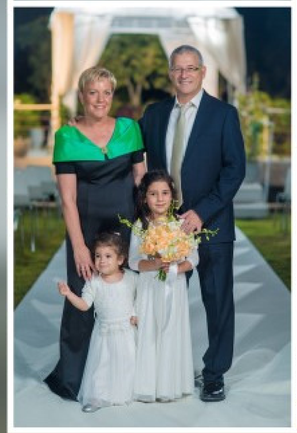

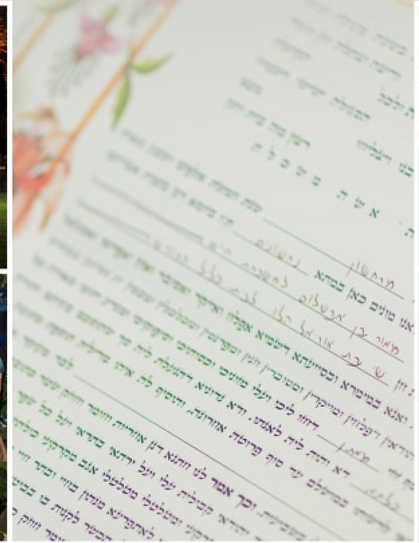
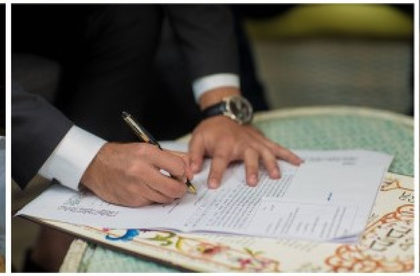

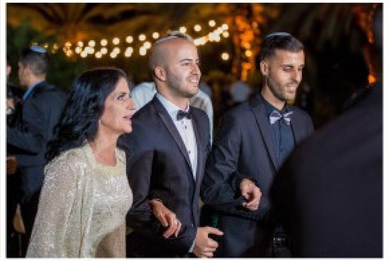

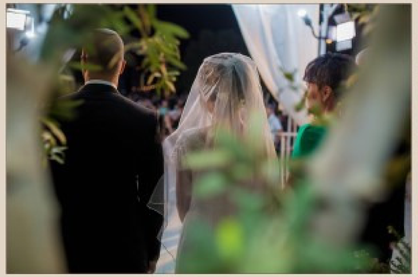

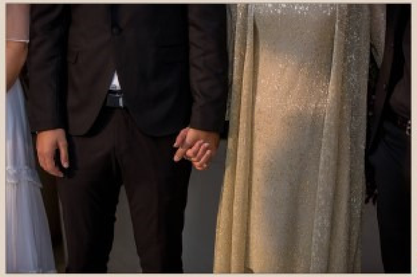

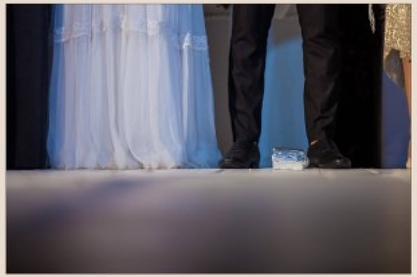

בואי בשלום עטרת בעלה
גם בשמחה ובצהלה
תוך אמוני עם סגולה
בואי כלה בואי כלה