יוסי ושני
י' אדר התשע"ו

"מי זאת עולה
יפה כלבנה"

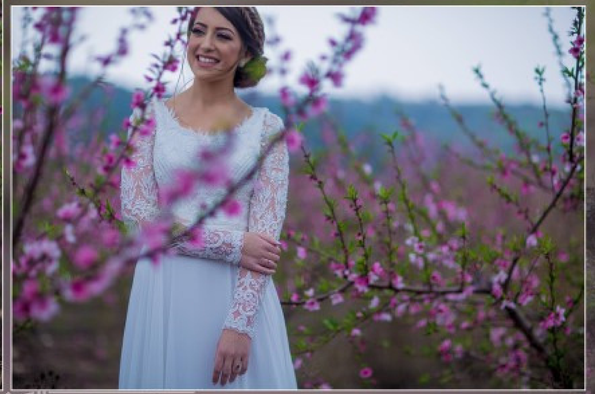

שני ידידיה
הכלה

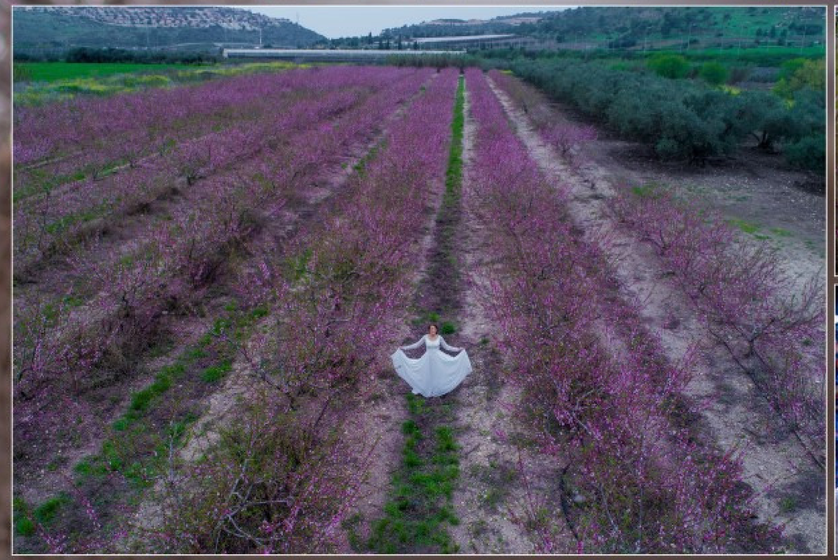

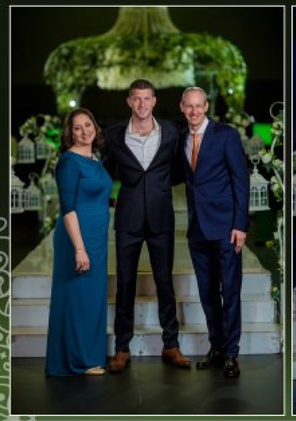

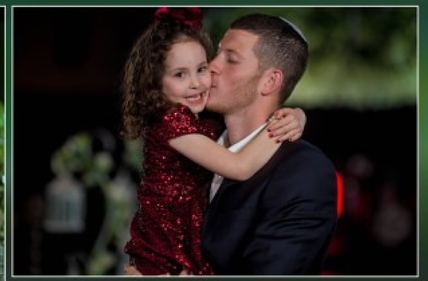

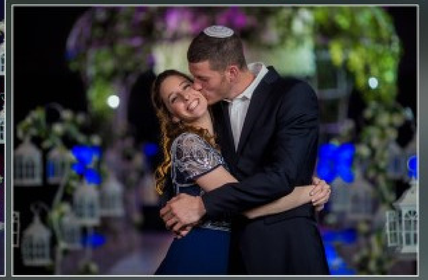

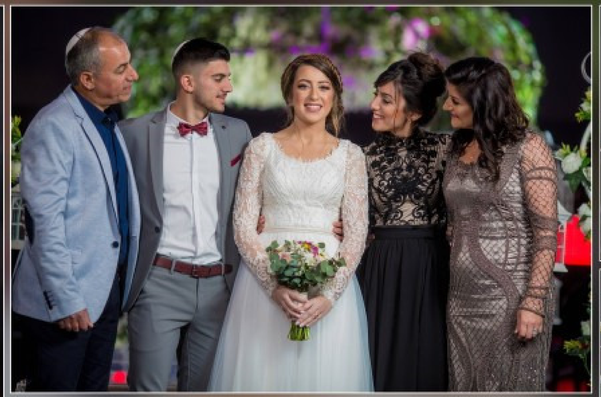

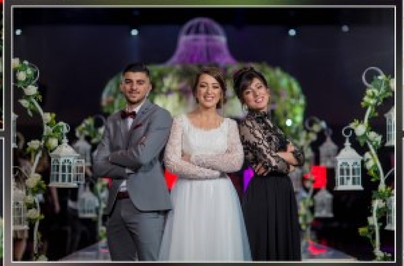

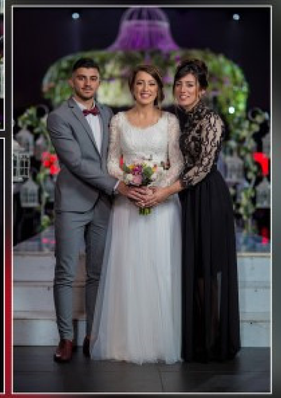

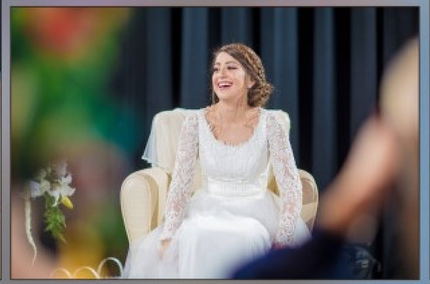

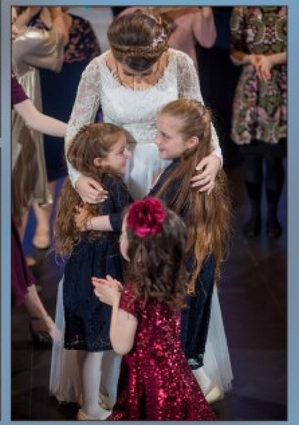

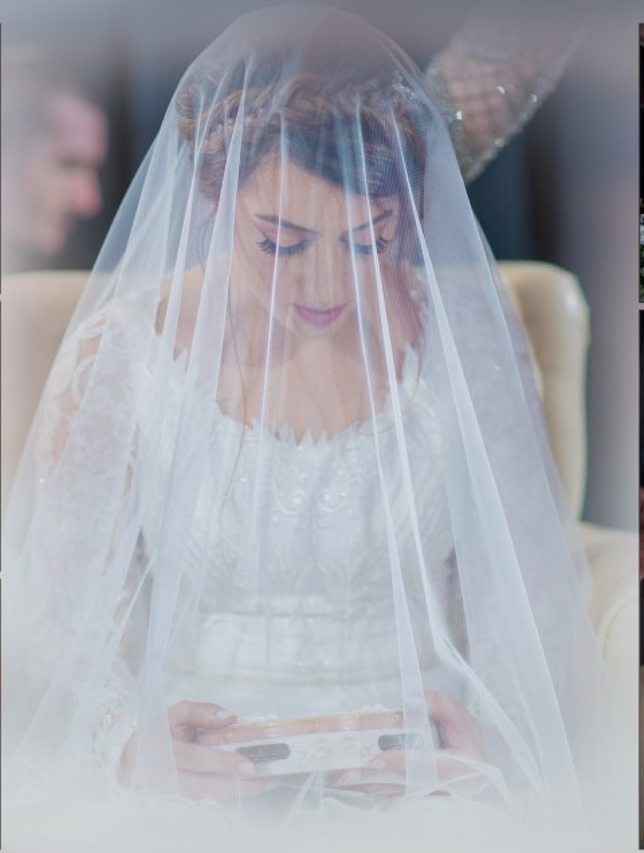

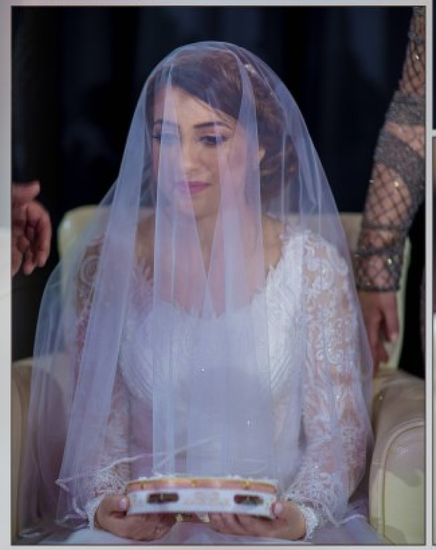

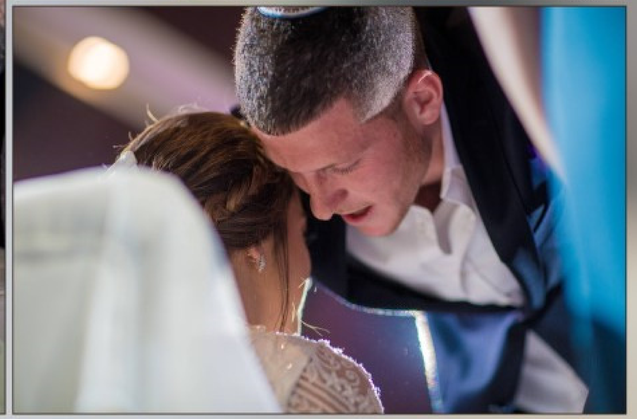

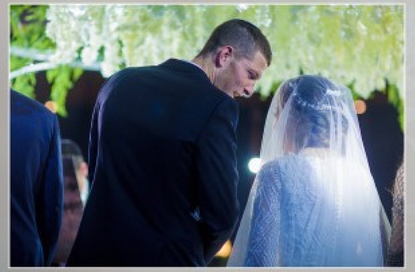

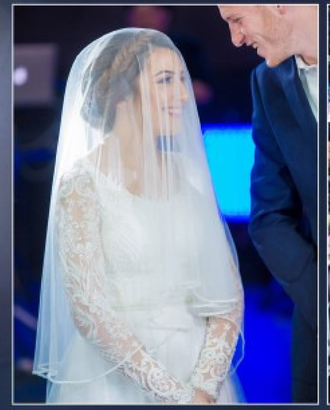

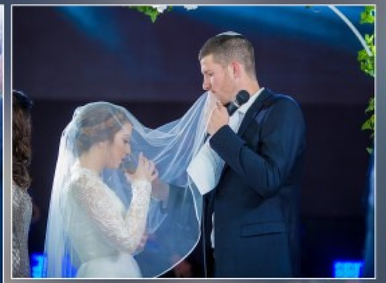

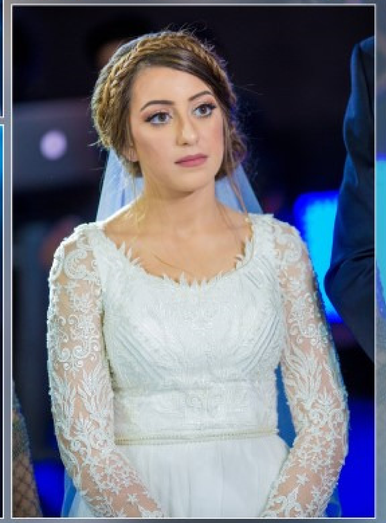

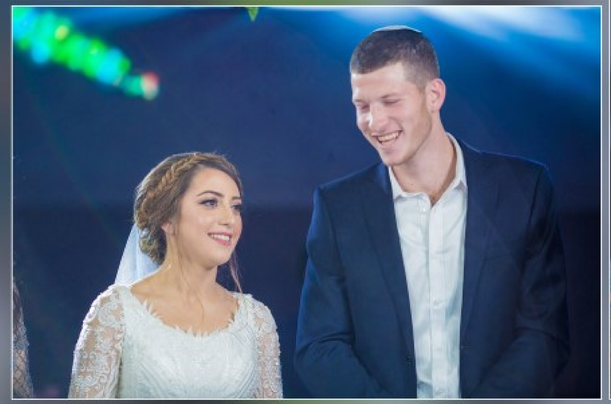

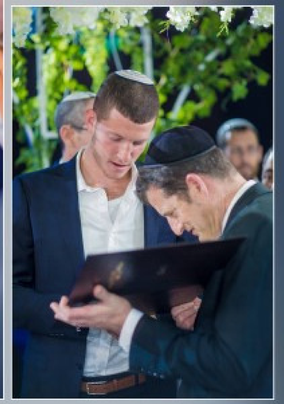

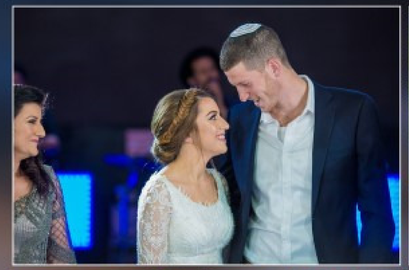

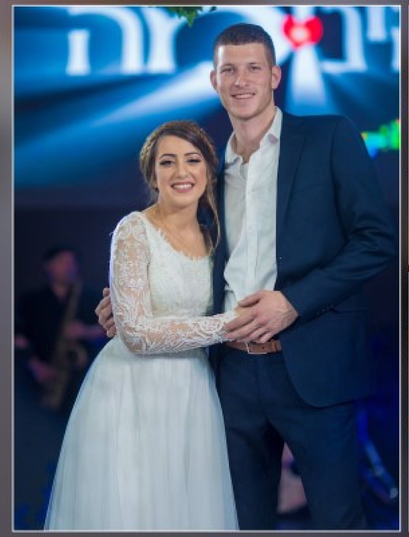

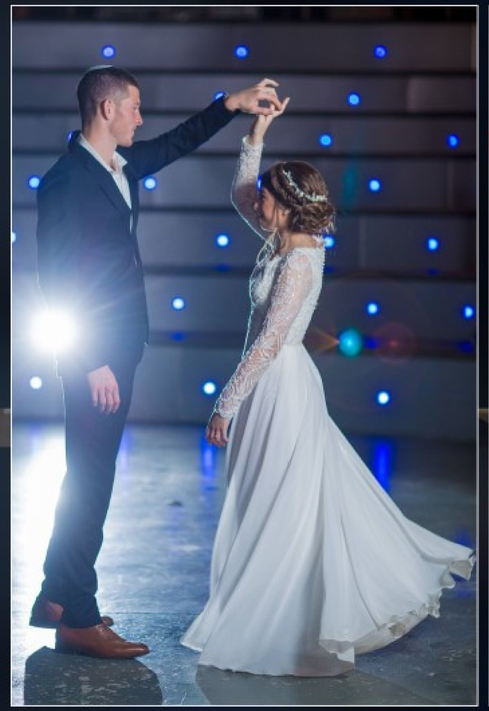
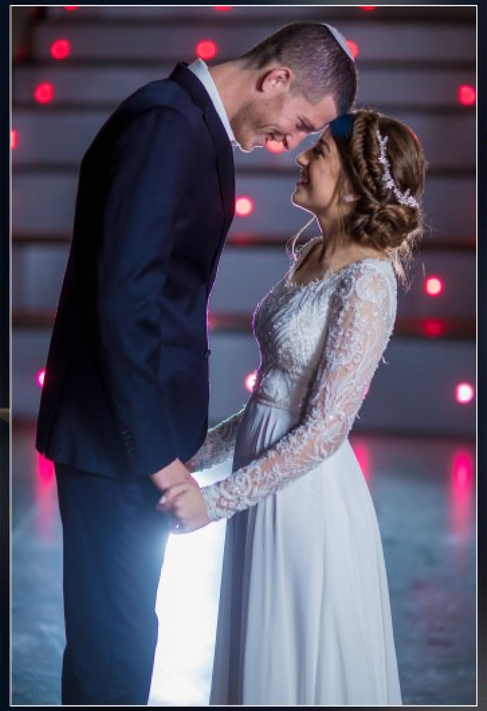
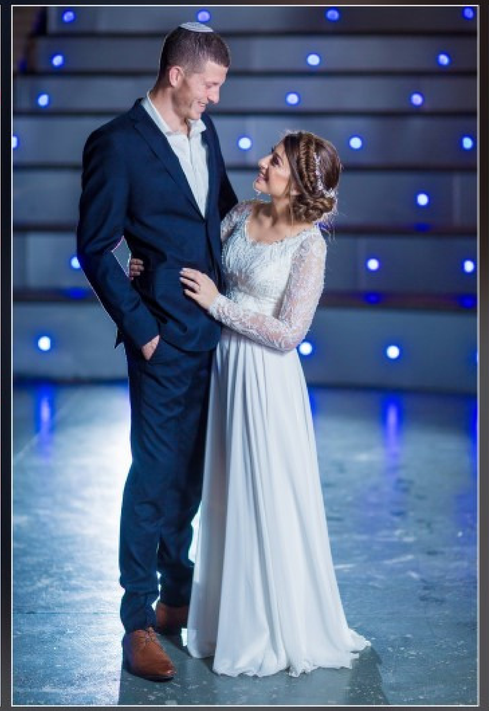
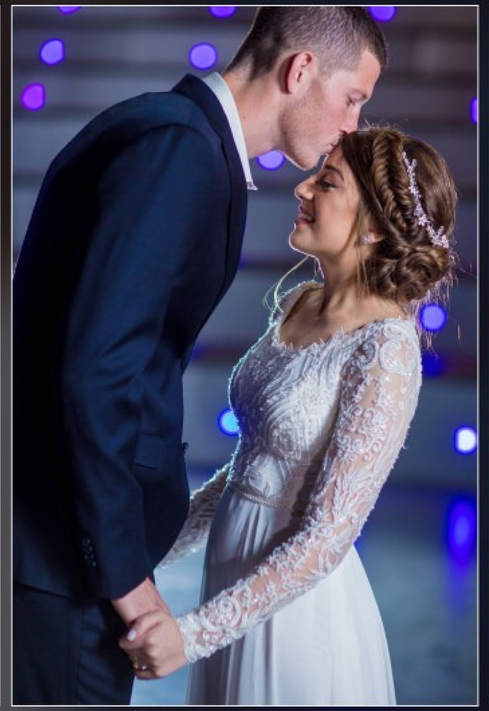
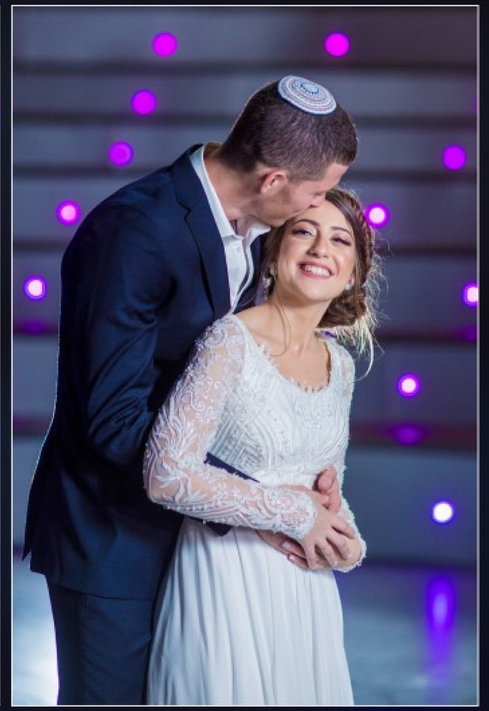

"מכל האהבות שיש לחלום ביקשתי לי אותך"

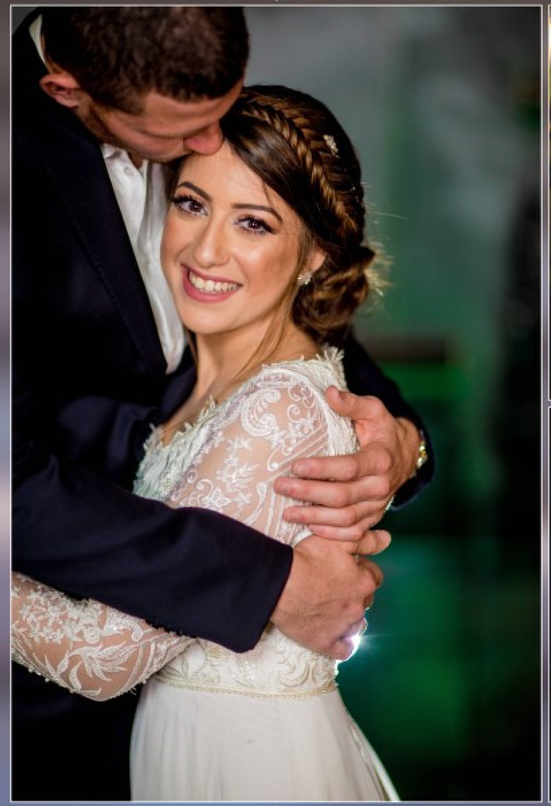

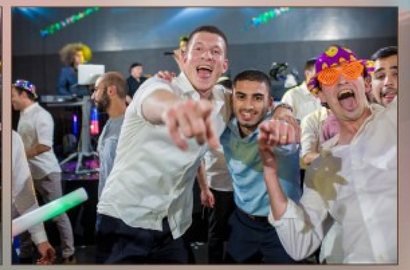

י"ש עתיד

י"ש עתיד

ואיך שלא
אפנה לראות
תמיד איתה
ארצה להיות ...

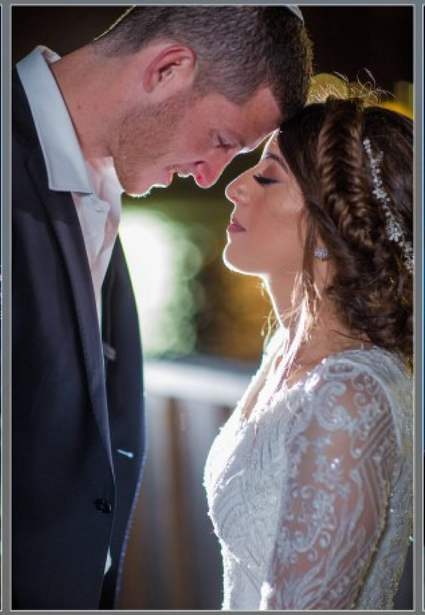

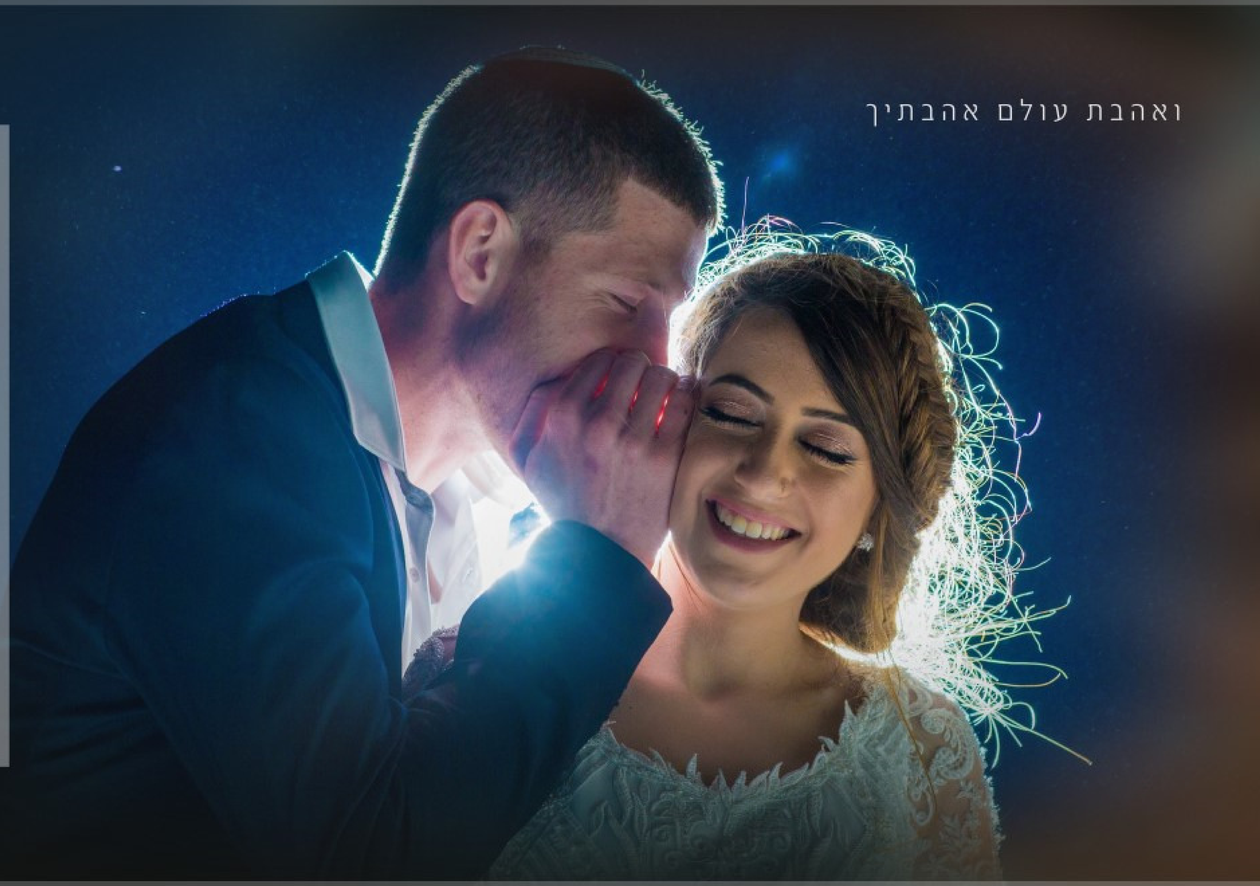

ואהבת עולם אהבתיך

היא כל כך **יפה**
זה צובט **בלב** שלך ...